

PROPOSED BUILDING PLAN
 SHOWING THE PLOT NO:380
 CORPORATION DOOR NO:
 I.10, TOWN SURVEY NO:391,
 AT ARINGNAR ANNAN NAGAR,
 MULLAM VILLAGE, BLOCK
 NO:3, MADRAS DISTRICT

M.V.D.A (B) S.B.C. No.
 File No: P.I. 1235/16
 Scrutiny:
 Part I
 Part I
 A.P. Line
 D.P.

SCALE 1:100
 ALL DIMENSIONS ARE IN MM

REFERENCE

PROPOSED	
BOUNDARY	
ROAD	
SEWER LINE	
WATER LINE	

AREA STATEMENT

GROUND FLOOR AREA	= 160.47 Sq. m.
FIRST FLOOR AREA	= 177.00 Sq. m.
SECOND FLOOR AREA	= 173.54 Sq. m.
THIRD FLOOR AREA	= 177.00 Sq. m.
TOTAL BUILT UP AREA	688.04 Sq. m.
F.S.I. PERMISSIBLE	= 1.5 691.02 Sq. m.
F.S.I. ACHIEVED	= 1.481
PLOT COVERAGE	: 34.6%
PLOT AREA	: 464.5 Sq. m.

SPECIFICATION

R.C.C FOOTING 1:2:4
 MOSAIC FLOORING, PLASTERING WITH CEMENT MORTAR 1:6
 SUPER STRUCTURE R.C.C FRAME WORK WITH BRICK WORK C.M. 1:6
 LINTEL R.C.C 1:2:4
 ROOF SLAB R.C.C. 1:2:4

SCHEDULE OF JOINERY

D	DOOR	= 900 x 2700
D ₁	"	= 750 x 2700
W	WINDOW	= 1800 x 1350
W ₁	"	= 2700 x 1350
W ₂	"	= 3000 x 1350
W ₃	"	= 1200 x 900
W ₄	"	= 1200 x 1350
J	JALLEY	= 1200 x 1350
G	GRILL	= 4560 x 1350
FG	FIXED GLAZING	= 900 x 1350
FG ₁	"	= 1200 x 1350

CAR PARKING DETAILS:
 NO. OF CAR PARKING REQUIRED : 4
 NO. OF CAR PARKING PROVIDED : 4

OWNER

LICENSED SURVEYOR

 Prof. A. MOHAMMED HABIS,
 B.Sc. B.Arch. M.T.P. F.I.I.A. F.I.T.
 ARCHITECT & PLANNER
 Regn No. CA 4202, 76,
 Residence:
 39 A, Mahant Street,
 Purasawalkam, Madras-60 007,
 Tel. 6421417

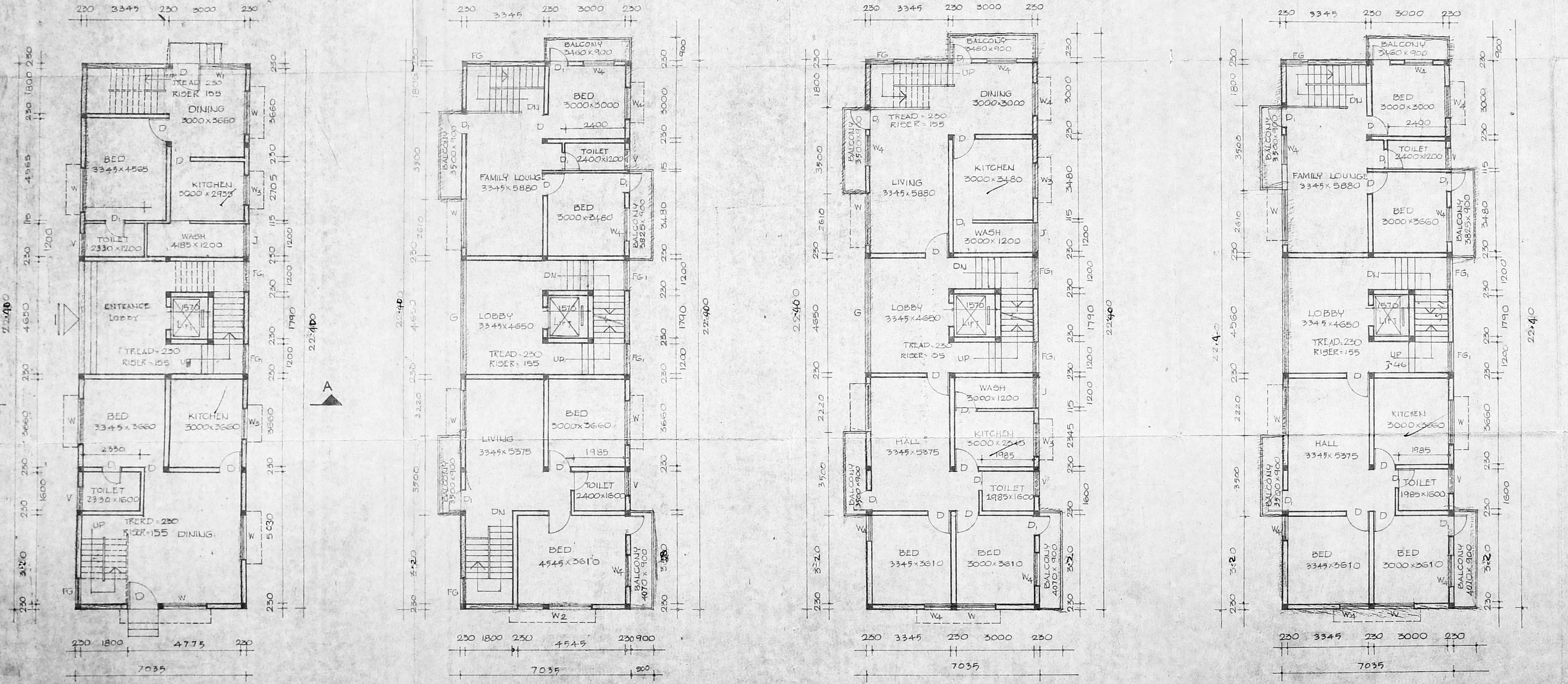
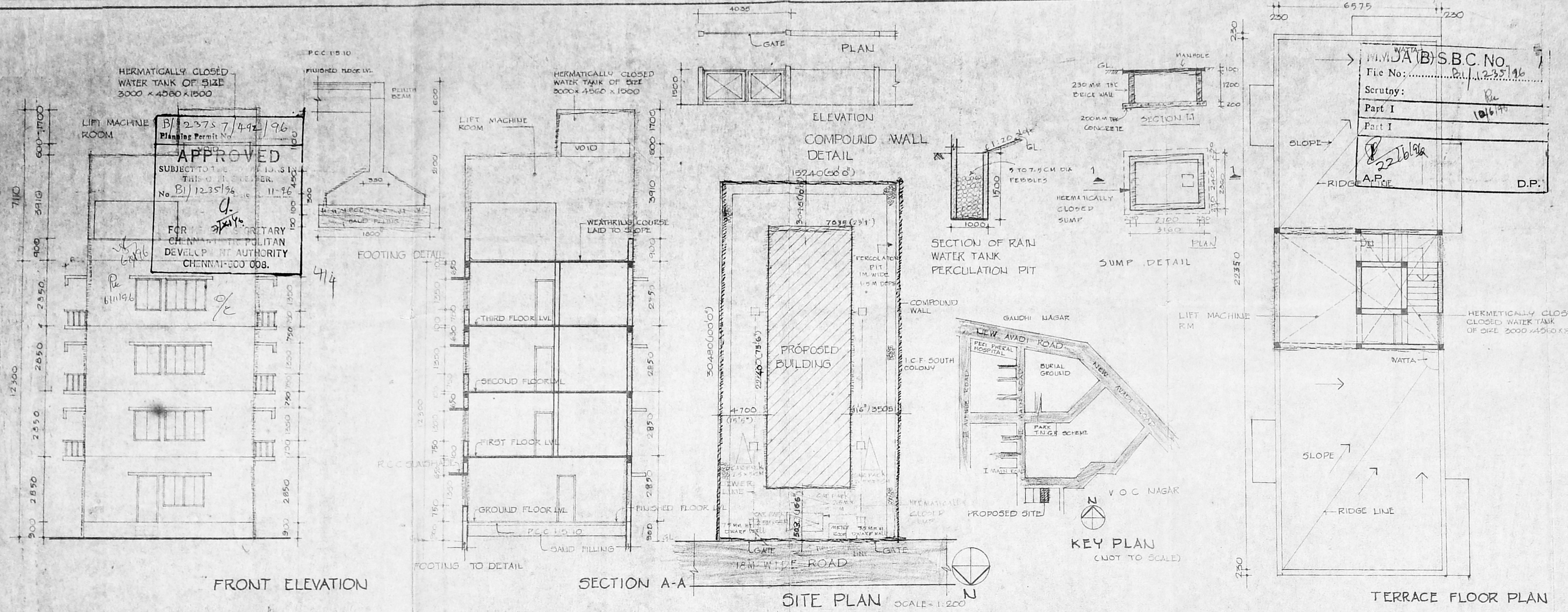

GROUND FLOOR PLAN

FIRST FLOOR PLAN

SECOND FLOOR PLAN

THIRD FLOOR PLAN